

# **INITIAL RECEIPT**

**United States Department of the Interior  
Bureau of Land Management  
DIV OF LANDS, MINRLS & ENERGY  
ONE N CENTRAL AVE  
PHOENIX, AZ 85004 -4427  
Phone: 602-417-9200**

Receipt	
No:	4743677

<b>Transaction #:</b> 4869787
<b>Date of Transaction:</b> 06/04/2020
<b>CUSTOMER:</b>
TERRY NELSON 4583 N VICKIE LN KINGMAN, AZ 86409-1766 US

LINE #	QTY	DESCRIPTION	REMARKS	UNIT PRICE	TOTAL
1	1.00	LOCATABLE MINERALS / MINING CLAIMS-NEW, UNADJUD, ONE OR MORE AUTH NOS / NEW MINING CLAIM PROCESSING FEE CASES: AMC460423/\$20.00		- n/a -	20.00
2	1.00	LOCATABLE MINERALS / MINING CLAIMS-NEW, UNADJUD, ONE OR MORE AUTH NOS / NEW MINING CLAIMS LOCATION FEE CASES: AMC460423/\$40.00		- n/a -	40.00
3	1.00	LOCATABLE MINERALS / MINING CLAIMS-NEW, UNADJUD, ONE OR MORE AUTH NOS / NEW MINING CLAIMS MAINTENANCE FEE CASES: AMC460423/\$165.00		- n/a -	165.00
<b>TOTAL:</b>					<b>\$225.00</b>

PAYMENT INFORMATION			
1	<b>AMOUNT:</b>	225.00	<b>POSTMARKED:</b> N/A
	<b>TYPE:</b>	CHECK	<b>RECEIVED:</b> 06/04/2020
	<b>CHECK NO:</b>	216	
	<b>NAME:</b>	NELSON, TERRY 4583 N VICKIE LN KINGMAN AZ 86409-1766 US	

REMARKS

This receipt was generated by the automated BLM Collections and Billing System and is a paper representation of a portion of the official electronic record contained therein.

**ENTERED**  
JUN 11 2020  
BY: *WC*

# **CORRESPONDENCE**

# **TRANSFERS**

**MAINTENANCE FEES**  
**WAIVERS**  
**POL/NOI**

# **MISCELLANEOUS**



**NOTICE OF INTENTION TO HOLD MINING CLAIMS/SITES**

When Recorded Return Document to:

TERRY NELSON  
4583 D. Jackie Ln  
KINGMAN, AZ 86409

RECEIVED  
 MINING STATE OFFICE  
 PHOENIX, ARIZONA  
 2020 JUN -3 P 1:20  
 BLM  
 Date  
 Stamp

Check here if this is a change of address.  
 Telephone: 928-662-8181

E-mail Address: TJNSGOLD@GMAIL

I (We) intend to hold the claim(s) and/or site(s) listed below for the calendar year 20\_\_\_\_, and I (We) have filed or will file a Notice of Intent to Hold in the county where the claim (s) is located.

Reason for filing a Notice of Intent to Hold instead of an assessment work filing (check one):

- Maintenance fee was paid to maintain claim(s) during this assessment year.
- Mill or tunnel sites.
- Claim(s) was located during the current assessment year.
- BLM has deferred assessment work (attach copy of decision granting deferment, or pending petition for deferment including date petition was filed.)

Line No.	AMC NUMBER	CLAIM/SITE NAME	COUNTY RECORDER DATA (If available)	TWP	RNG	SEC
1		TJ-3		29N	18W	16
2						
3						
4						
5						
6						
7						
8						
9						
10						

NOTICE OF INTENTION TO HOLD MINING CLAIMS/SITES  
page 2

RECEIVED  
BLM ARIZONA  
2020 JUN - 3 P 1:29  
PHOENIX, ARIZONA  
BLM  
Date  
Stamp

1. State of Arizona, County of Mohave
2. I (Name) TERRY NELSON
3. Reside at (Address) 4583 N. Vickie Ln.  
City KINGMAN County Mohave State Az Zip 86409 being duly sworn, depose and say that I am a citizen of the United States, more than eighteen years of age, that all of the facts set forth in this notice, subject to the provisions and penalties of 18 U.S.C. 1001 pertaining to the filing of false, fictitious, or fraudulent statements with the United States, are true and correct according to the best of my knowledge, information and belief.
4. Owner's name and address (if not shown in Items 1-3 above).  
SAME AS ABOVE
5. Dated: 5/29/20 Signature: Terry Nelson

Bureau of Land Management  
Arizona State Office  
<https://www.blm.gov/arizona>

No. of Claims: _____ x \$15 _____
Check No: _____ Init. _____
Receipt No.: _____
For BLM Use Only



**LOCATION NOTICES**  
**AMENDMENTS**  
**STATUS SHEET**  
**GEO REPORT/MTP**

**MINING CLAIM STATUS REPORT - Assessment Year 2020**

Data Entered: TMC 6/11/2020

MTP Checked By: TMC  
GEO Checked By: TMC

LEAD SERIAL NUMBER: AMC 460423 thru AMC \_\_\_\_\_

<b>NUMBER OF CLAIMS &amp; TYPE:</b>		<b>CHARGES:</b>	
_____	LODE	Processing Fee @ \$20 =	\$ <u>20</u>
<u>1</u>	PLACER	Location Fee @ \$40 =	\$ <u>40</u>
_____	ASSOCIATION PLACER	Maintenance Fee @ \$165 =	\$ <u>165</u>
_____	MILL SITE	Add'l Maint Fee for Assoc Placer =	\$ _____
_____	TUNNEL SITE	<b>SUBTOTAL</b>	\$ _____
<b>TOTAL ACREAGE:</b> _____	<i>Per Claim</i>	Other Fees	\$ _____
<i>(Placer Only)</i>		Other Fees	\$ _____
<b>NUMBER OF LOCATORS:</b> _____		<b>TOTAL</b>	\$ <u>225</u>

DOCUMENTS RECEIVED VIA: Over-the-Counter [ ] Mail [ ] **TIMELY FILED:** Yes [ ] No [ ]

LEGAL DESCRIPTION: T 29N R 18W SEC 16

T \_\_\_\_\_ R \_\_\_\_\_ SEC \_\_\_\_\_

T \_\_\_\_\_ R \_\_\_\_\_ SEC \_\_\_\_\_

T \_\_\_\_\_ R \_\_\_\_\_ SEC \_\_\_\_\_

T \_\_\_\_\_ R \_\_\_\_\_ SEC \_\_\_\_\_

BLM [ ] FOREST SERVICE [ ] \_\_\_\_\_ SUBJ TO PL 359: Yes [ ] No [ ]  
WILDERNESS AREA [ ] \_\_\_\_\_

SPLIT ESTATE: N/A [ ] SX [ ] PX [ ] OTHER [ ] \_\_\_\_\_  
SRHA [ ] Was proper Notice filed if located on SHRA Land? Yes [ ] No [ ]

RECONVEYED MINERALS ON BLM LAND REQUIRE OPENING ORDER FROM 1944 TO 1993:  
Open to Entry On \_\_\_\_\_ N/A [ ]

**COMMENTS/STATUS:** VOID [ ] PARTIALLY VOID [ ] PVT MINERALS [ ] WITHDRAWN LANDS [ ]  
OTHER [ ] \_\_\_\_\_

NOI also sent in with no fees - TMC

[ ] Claimant acknowledges that portions of the following claim(s) site(s) may be void or voidable.

Printed Name of Claimant \_\_\_\_\_ Signature of Claimant \_\_\_\_\_

\*\*\*\*\*FINAL ADJUDICATION\*\*\*\*\*

DATE \_\_\_\_\_ INITIALS \_\_\_\_\_

AMC460423

LOCATION NOTICE FOR PLACER MINING CLAIM

Amendment BLM Serial # \_\_\_\_\_

NOTICE IS HEREBY GIVEN that the TJ-3

\_\_\_\_\_ placer mining claim has been located by

TERRY NELSON whose current mailing address is 4583 N. Vickie Ln KINGMAN, AZ 86409

RECEIVED  
BLM AT STATE OFFICE  
2020 JUN -3 P 1:20  
PHOENIX, ARIZONA  
BLM  
Date  
Stamp

The general course of this claim is North-South and it is situated in Mohave County, Arizona. This claim is 1320' feet in length and 660' feet in width.

20 Total Claim Acreage. This claim runs from the location monument on which this location notice is posted at the NE corner of the claim approximately 660 feet in a WEST direction to the West end line and 1320 feet in a South direction to the South end line. This claim is marked by four monuments, one at each corner of the claim.

The location monument on which this notice is posted is situated within Section 16, Township 29 N, Range 18 W, Gila Salt River Base and Meridian, Arizona. This claim encompasses portions of the following legal subdivision(s) if located by legal subdivision or the following quarter section(s), section(s), Township(s) and Range(s) E 1/4, NE 1/4, NW 1/4, Sec. 16, T29N, R18W, Gila Salt River Base and Meridian, Arizona.

The locality of this claim with reference to some natural object or permanent monument and additional information (if any) concerning its locality are as follows: West of HAALAPAI WASH

\_\_\_\_\_ The above information is shown on the attached map.

DATED AND POSTED on the ground this 29<sup>th</sup> day of MAY, 2020.

LOCATOR(s)  AGENT

Print Name(s) TERRY NELSON

Signature(s) Terry Nelson

Form MCF102  
Revised Oct 2018

AMC460423



**MINING CLAIM MAP**

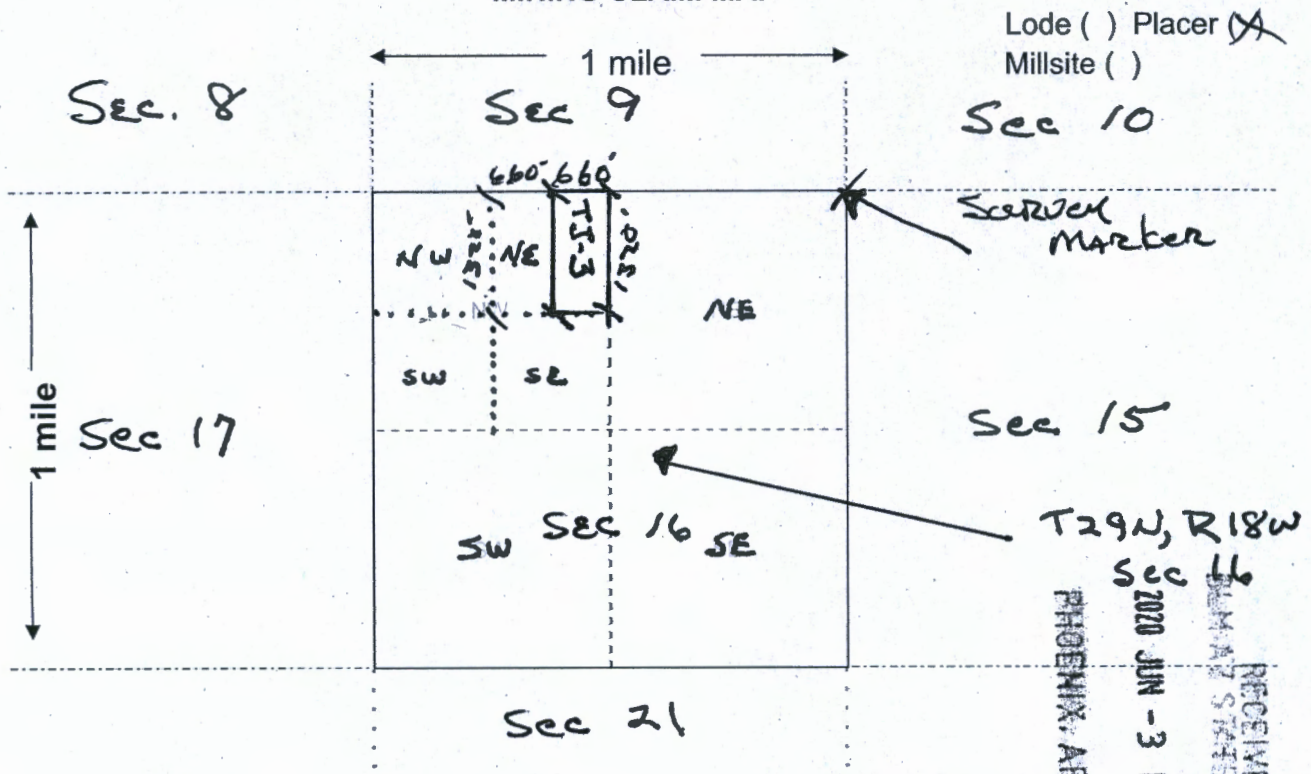

Lode ( ) Placer   
 Millsite ( )

Sec. 8  
 1 mile  
 Sec 17

1 mile  
 Sec 9

Sec 10

Survey Marker

Sec 15

SW SEC 16 SE

T29N, R18W  
 Sec 16

Sec 21

RECEIVED  
 PHOENIX, ARIZONA  
 2020 JUN - 3 P 1:20

Scale: 1" = 2000 feet



- The above map depicts the TJ-3 mining claim, which is located in Section(s) 16, Township 29 N, Range 18 W, Gila and Salt River Base and Meridian, Mohave County, Arizona. Total claim acreage is 20
- The type of corner and location monuments used are as follows: 222 wooden Posts, 4 ft. High
- The bearings and distances in degrees and feet between claim corners and to a public land survey monument are as depicted on the map.
- If the claim is a placer or millsite claim with exterior limits conforming to legal subdivisions of the public survey, provide a legal description of the claim E 1/2, NE 1/4, NW 1/4, Sec 16, T29N, R18W, Gila ~~and~~ Salt River Base & Meridian

Form MCF100a  
 Revised Oct 2018

This form is available from the Arizona Geology Survey and may be reproduced.

AMC460423

LR2K Home

CR-24



# LR2000 Internal

## CR Geographic Report with Land

[Download User Guide \(pdf\)](#)

**Purpose:** This report produces a geographic listing of case information based on retrieval by Meridian/Township/Range. This report format will display the case type, case disposition, meridian, township, range, section, survey type, survey number, surface management agency, pending actions, serial number, and total case acres.

To refresh the query, do a **Ctrl-R**. It resets the page and clears any criteria fields that may have entries.



### No Results

The specified criteria didn't result in any data. This is often caused by applying filters and/or selection steps that are too restrictive or that contain incorrect values. Please check your analysis filters and selection steps, and try again. The filters or selection steps currently being applied are shown below.

### Filters

Disposition is equal to **AUTHORIZED, CANCELLED, EXPIRED, PENDING, REJECTED, RELINQUISHED, WITHDRAWN**  
**and** Meridian Township Range Section is equal to **14 0290N 0180W 016**  
**and** Admin State is equal to **AZ**

[Return - Refresh](#)



PARTIALLY SURVEYED TOWNSHIP 29 NORTH RANGE 18 WEST OF THE GILA AND SALT RIVER MERIDIAN, ARIZONA

STATUS OF PUBLIC DOMAIN  
LAND AND MINERAL TITLES

MOHAVE COUNTY



INDEX TO SEGREGATED TRACTS				
RESURVEY TRACT NO	ORIGINAL SURVEY			
	T	R	SEC	SUBDIVISION

FOR ORDERS EFFECTING DISPOSAL OR USE OF UNIDENTIFIED LANDS WITHIN FOR CLASSIFICATION, MINERALS, WATER AND/OR OTHER PUBLIC PURPOSES, REFER TO INDEX OF MISCELLANEOUS DOCUMENTS.

DIST. NO. 2  
GRAZING DIST. NO. 2  
PROTRACTION DIAGRAM NO. 6  
All lands within 6 miles of Colo. River W. of 114 Mer. included in Thoms. M&S. Colo. River survey SO 1/31/1903  
P.L.O. 5048 REV. MM SO 1/31/1903 SEE H.I. Sec. 1-6

Lat. 35° 50' 57" N  
Long. 114° 10' 10" W



WARNING STATEMENT  
This plat is the Bureau's Record of Title, and should be used only as a graphic display of the township survey data. Records herein do not reflect title changes which may have been effected by interval surveys of rivers or other bodies of water. Refer to the cadastral surveys for official survey information.

CURRENT TO	BY
9/28/1998	JR

T. 29N  
R. 18 W

T. Nelson  
4593 N. Victoria  
Flagstaff, Az 86001

RECEIVED  
BIRMINGHAM STATE OFFICE  
2020 JUN -3 P 1:20  
PHOENIX, ARIZONA

BLM  
ARIZONA State Office  
One North Central Ave  
Phoenix, Az  
Ste. 800  
85004-4427

85004-442700



LAS VEGAS NV 890  
30 MAY 2020 PM 4



Q